

PLAN SHOWING THE PROPOSED DWELLING HOUSE
 AT P.N. 170, S.N. 98 & 104/2B, V.N. 148,
 UESIYAM THORAIPAKKAM VILLAGE,
 M.C.N. NAGAR, SAIDAPET TK, CHINGLEPUT
 DIST. MADRAS-96
 FOR: MRS. SWARNAM VENICATACHALAM.

JOINERIES

D	DOOR	2'3" x 6'6"	100X198
D ₁	DOOR	3'0" x 6'6"	191X198
D ₂	DOOR	2'6" x 6'6"	196X198
W	WINDOW	4'0" x 4'6"	132X137
W ₁	WINDOW	3'0" x 4'6"	109X137
V	VENTILATOR	3'0" x 2'0"	109X76
J	R.C.C. JOINT	6'0" x 2'0"	183X76

Note: All R.C.C. columns are 9" x 9" and each will have a 4" x 4" footing 12" thick.

PROPOSED

ROAD

BOUNDARY

PLOT AREA: 2435.00 SFT.
 PRO BUILDING AREA: 1200.00 SFT.
 PORCH AREA: 150.00 SFT.
 HEAD ROOM AREA: 184.00 SFT.

Swarnam Venk



R. Mohan Rao

Phone: 440782

R. Mohan Rao, D.C.E.

LICENSED SURVEYOR
 Corporation of Madras

REG. No: 14

AMBATTUR TOWN SHIP
 ALANDUR MUNICIPALITY
 Consulting Engineer

Office: 15, Madley Road
 T. NAGAR, MADRAS-600 017

Planning Permit No. A/1677/52

OR APPROVED

SUBJECT TO THE CONDITIONS IN
 THIS OFFICE LETTER.
 No. A/3/12370/92

FOR MEMBER SECRETARY
 MADRAS METROPOLITAN
 DEVELOPMENT AUTHORITY
 MADRAS - 600 008

SCALE 1"=30"

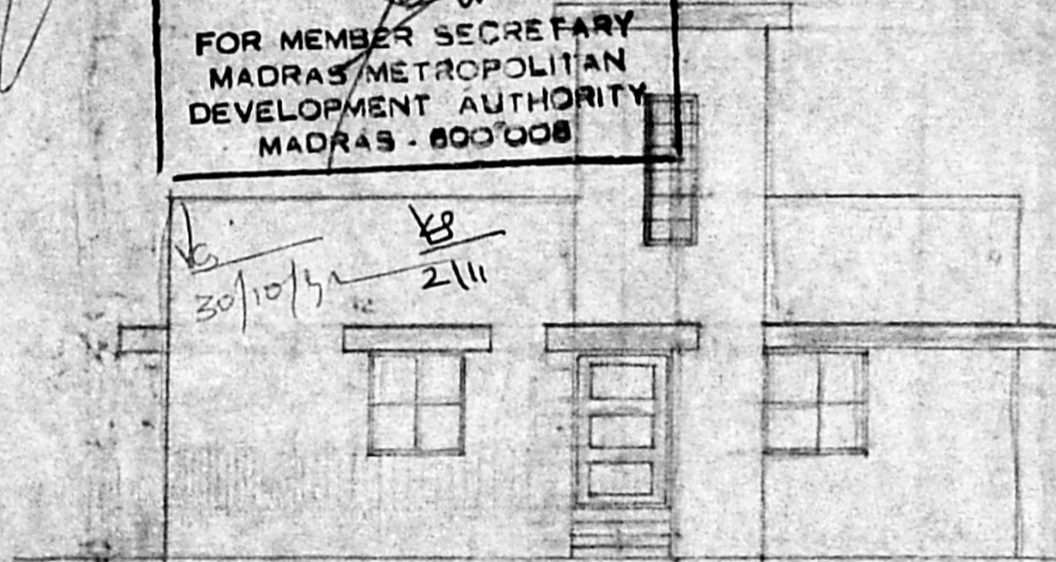

FRONT ELEVATION

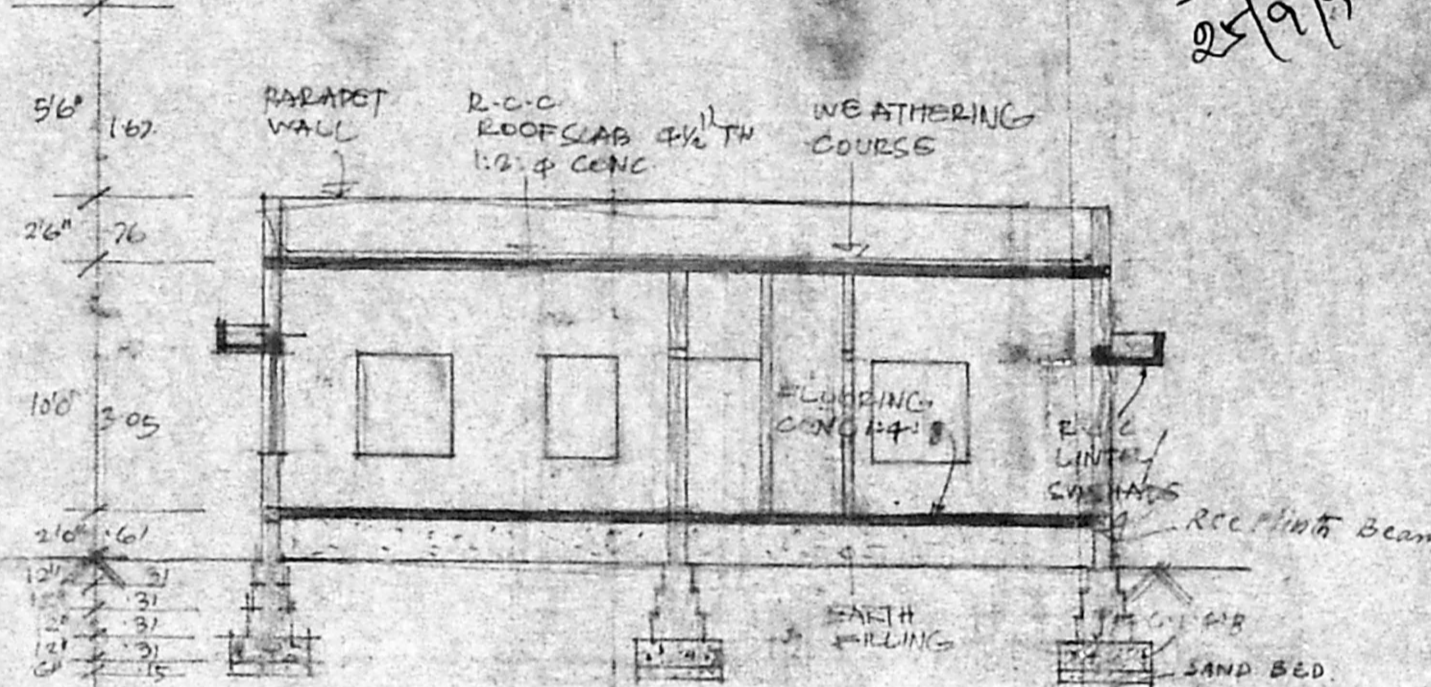

SECTION ON AA

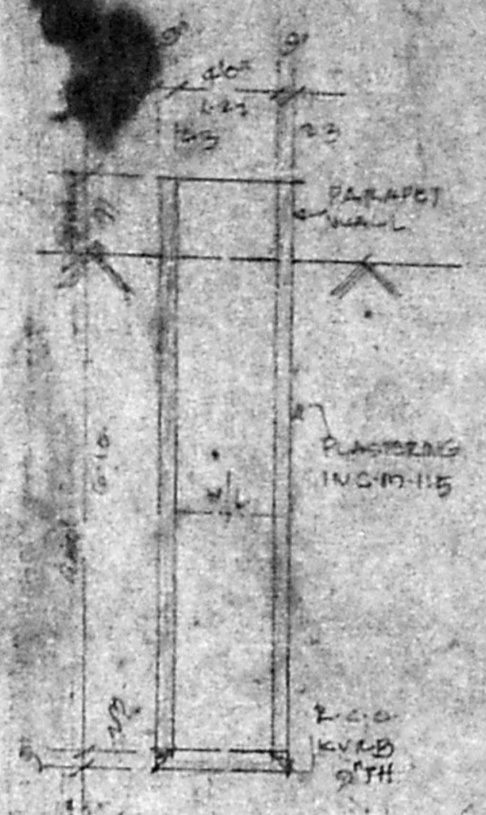

SECTION OF WELL

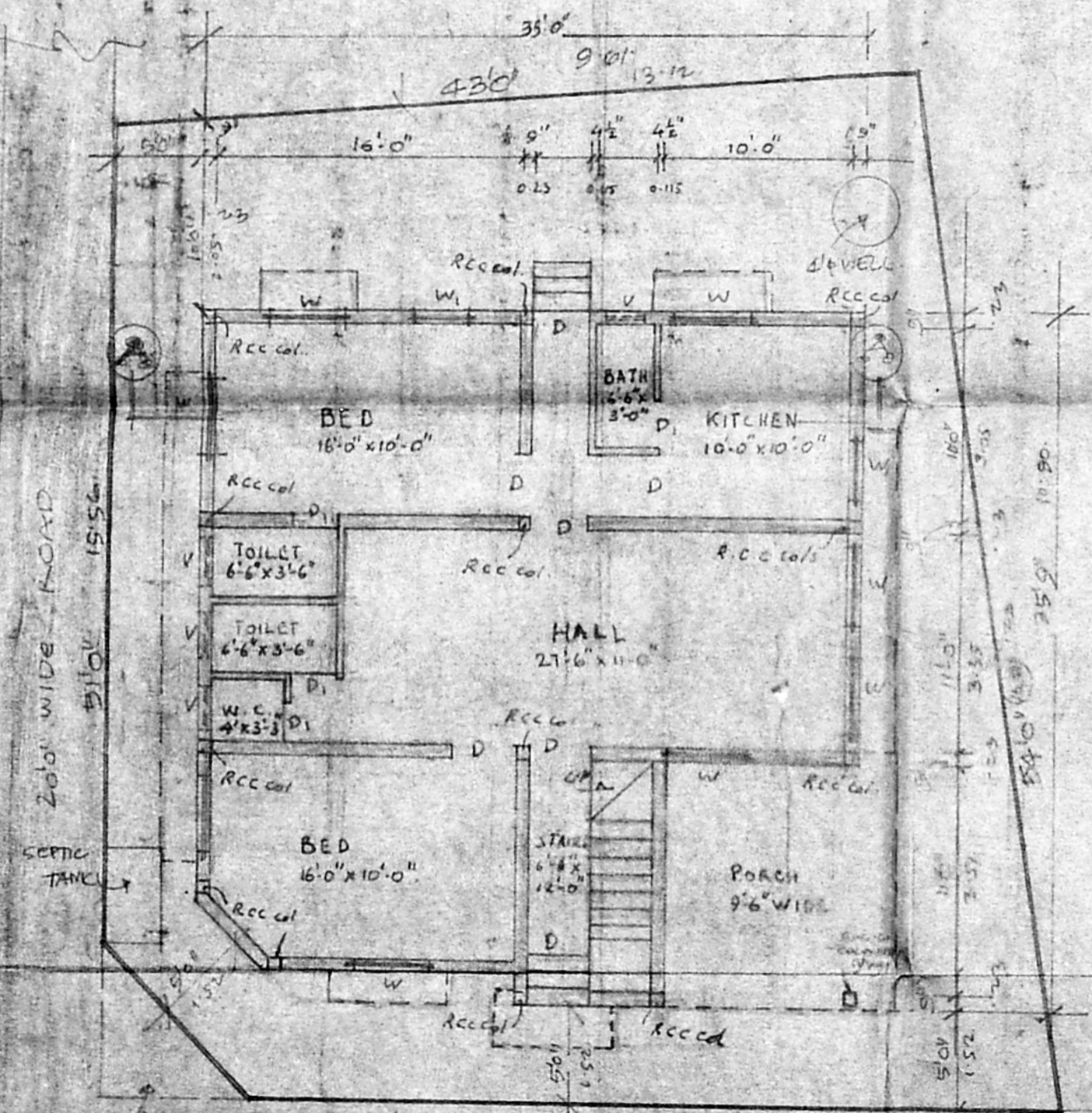

SITE PLAN and GROUND FLOOR PLAN

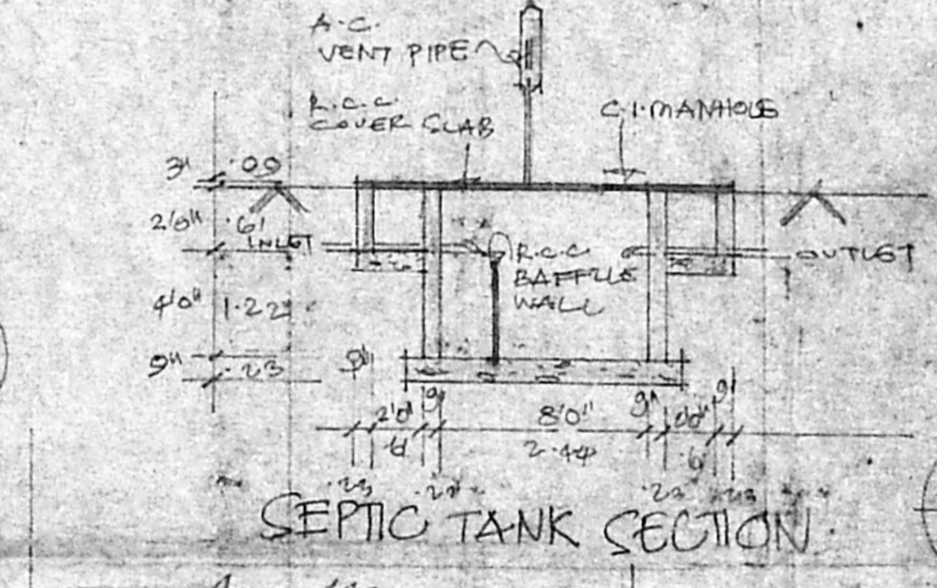

SEPTIC TANK SECTION

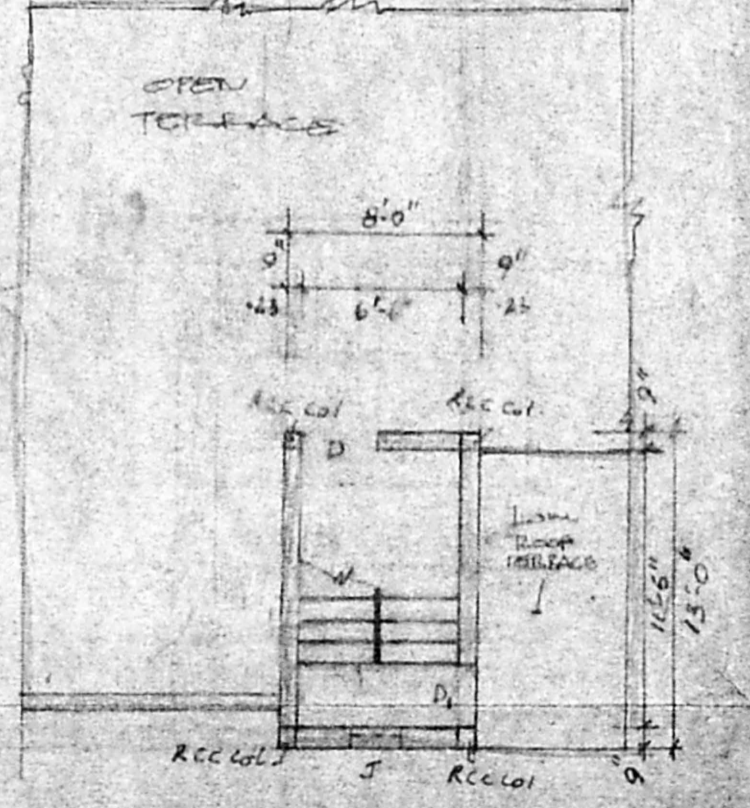

TERRACE FLOOR PLAN

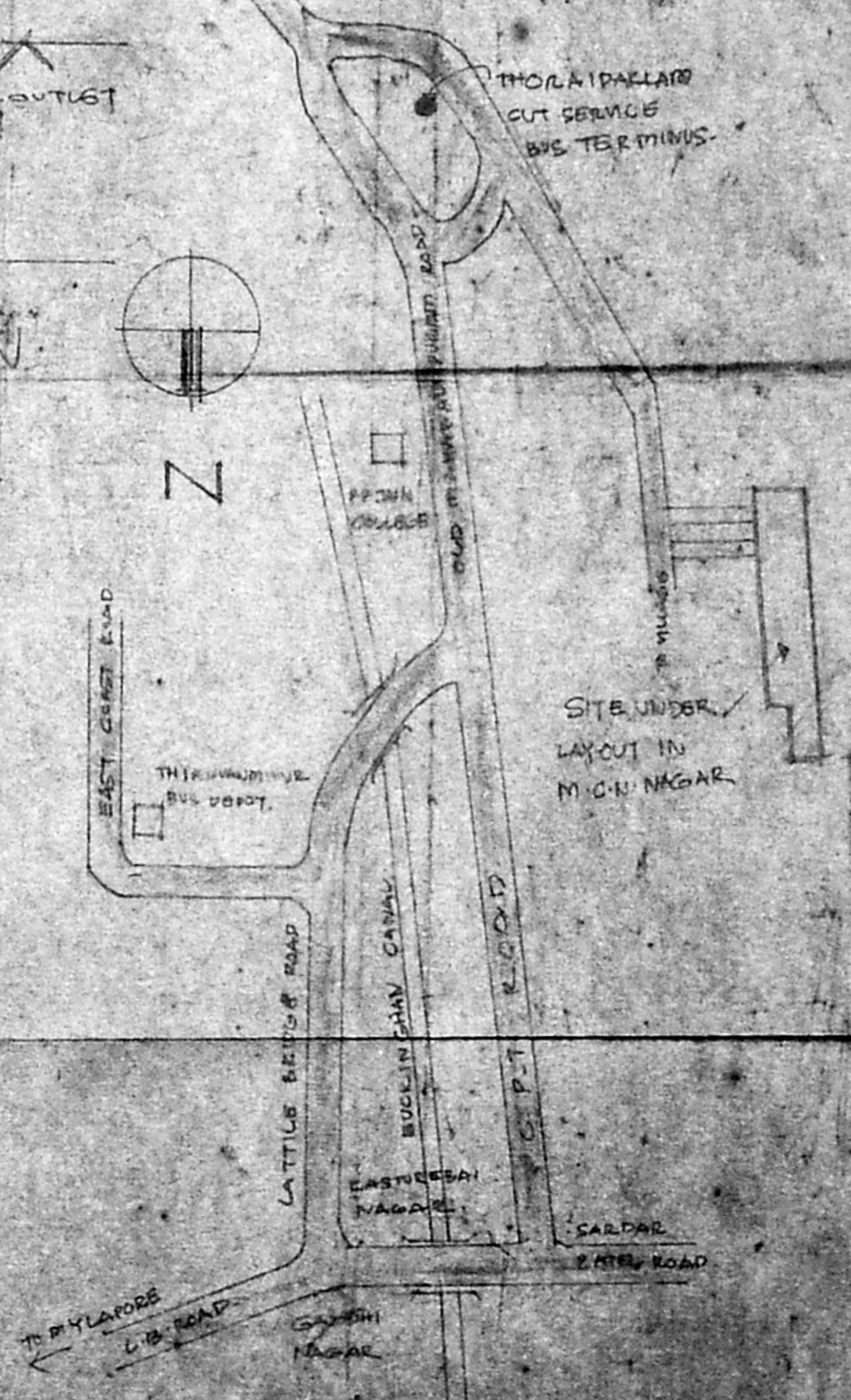

KEY PLAN M.C.